

## RESUMEN DE SOLICITUDES DE DPI POR TIPO DE TRAMITE DEL 02/01/2009 AL 31/10/2020

TIPO DE TRÁMITE	SOLICITUDES
PRIMERA VEZ	11,720,295
REPOSICIÓN	5,171,482
<b>TOTAL</b>	<b>16,891,777</b>

## RESUMEN POR ETAPA DEL PROCESO DE EMISIÓN DEL DPI DEL 02/01/2009 AL 31/10/2020

TIPO DE TRÁMITE	DPI CANCELADOS	DPI EMITIDOS (IMPRESOS)	DPI EN PROCESO DE VERIFICACIÓN (PENDIENTES DE IMPRESIÓN)	DPI ENTREGADO AL CIUDADANO	DPI PENDIENTE DE ACCION DEL SOLICITANTE	TOTAL GENERAL
SUSTITUCION POR CEDULA	6,731	210,605	92	6,582,788	216	<b>6,800,432</b>
PRIMERA VEZ	1,749	365,552	10,151	3,880,254	216	<b>4,257,922</b>
REPOSICION DE DPI POR ROBO O PERDIDA	1,239	111,917	539	2,760,107	181	<b>2,873,983</b>
REPOSICION	3,793	138,081	5,247	1,547,238	140	<b>1,694,499</b>
RENOVACION	251	253,377	23,945	384,353	15	<b>661,941</b>
DPI POR VENCIMIENTO DE CÉDULA	398	39,504	113	562,874	111	<b>603,000</b>
<b>Total general</b>	<b>14,161</b>	<b>1,119,036</b>	<b>40,087</b>	<b>15,717,614</b>	<b>879</b>	<b>16,891,777</b>

Según sistema de inventario de DPI, la cantidad de DPI en oficinas al 31 de octubre 2020 es de: **279,023**

## SOLICITUDES EN PROCESO DE IMPRESION, POR TIPO DE TRÁMITE Y DÍAS TRANSCURRIDOS

Tipo de Tramite	30 o Menos	31 o Mas	Total general
RENOVACION	20,218	3,727	23,945
REPOSICION	1,822	8,329	10,151
PRIMERA VEZ	3,135	2,112	5,247
REPOSICION DE DPI POR ROBO O PERDIDA	264	275	539
DPI POR VENCIMIENTO DE CÉDULA	58	55	113
SUSTITUCION POR CEDULA		92	92
<b>Total general</b>	<b>25,497</b>	<b>14,590</b>	<b>40,087</b>

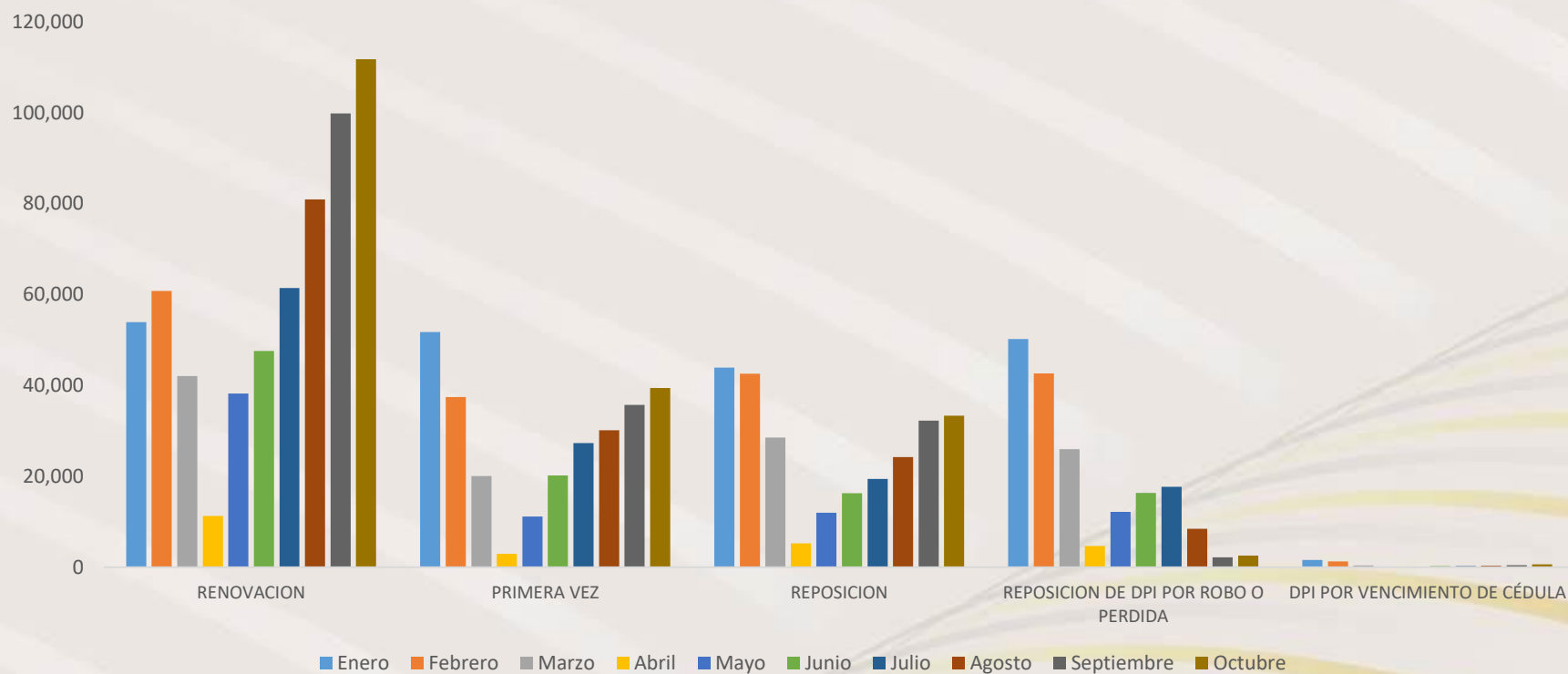

TIPO DE TRÁMITE	Enero	Febrero	Marzo	Abril	Mayo	Junio	Julio	Agosto	Septiembre	Octubre	Total
RENOVIACION	53,900	60,762	42,064	11,319	38,204	47,573	61,451	80,916	99,862	111,732	607,783
PRIMERA VEZ	51,760	37,456	20,072	2,988	11,153	20,173	27,308	30,164	35,705	39,413	276,192
REPOSICION	43,933	42,577	28,556	5,261	11,987	16,282	19,457	24,244	32,262	33,329	257,888
REPOSICION DE DPI POR ROBO O PERDIDA	50,207	42,666	25,978	4,669	12,174	16,344	17,684	8,454	2,212	2,544	182,932
DPI POR VENCIMIENTO DE CÉDULA	1,585	1,275	405	55	151	238	272	326	446	675	5,428
<b>TOTAL GENERAL</b>	<b>201,385</b>	<b>184,736</b>	<b>117,075</b>	<b>24,292</b>	<b>73,669</b>	<b>100,610</b>	<b>126,172</b>	<b>144,104</b>	<b>170,487</b>	<b>187,693</b>	<b>1,330,223</b>

## SOLICITUDES DE DPI POR DEPARTAMENTO Y MES DEL AÑO 2020

Departamento	Enero	Febrero	Marzo	Abril	Mayo	Junio	Julio	Agosto	Septiembre	Octubre	Total General
GUATEMALA	43,747	35,648	21,927	4,794	12,006	15,762	19,685	25,849	33,767	40,629	253,814
HUEHUETENANGO	13,714	14,948	9,555	1,009	4,268	7,523	9,092	10,607	13,643	16,010	100,369
SAN MARCOS	13,531	11,013	7,250	1,824	6,899	8,025	11,443	10,658	12,086	12,958	95,687
ALTA VERAPAZ	11,632	11,869	7,065	1,406	4,115	6,684	7,770	8,055	9,849	11,797	80,242
QUETZALTENANGO	11,528	10,010	6,901	1,133	4,045	6,030	7,407	7,665	9,504	11,280	75,503
QUICHE	9,383	8,938	6,205	1,183	3,792	5,008	6,432	7,851	8,940	11,098	68,830
SUCHITEPEQUEZ	8,316	6,913	4,407	2,150	4,622	4,792	5,584	6,216	7,365	7,640	58,005
JUTIAPA	8,320	8,484	5,727	1,988	4,118	4,711	5,315	5,389	6,584	7,362	57,998
ESCUINTLA	7,884	7,176	4,004	1,149	3,428	4,320	4,850	6,521	7,905	7,899	55,136
CHIMALTENANGO	7,523	7,557	4,788	942	3,129	5,378	6,713	6,886	6,504	2,439	51,859
CHIQUMULA	7,561	6,518	3,734	722	2,809	3,898	4,211	4,163	5,431	6,662	45,709
SANTA ROSA	6,606	5,887	3,509	801	2,937	2,910	4,320	4,936	5,520	5,497	42,923
PETEN	5,981	5,079	2,949	799	2,115	3,404	4,521	4,699	5,291	6,336	41,174
SOLOLÁ	5,387	5,756	3,840	595	2,122	3,592	4,527	4,512	4,426	4,995	39,752
TOTONICAPAN	3,960	3,678	2,683	467	2,603	3,507	3,554	3,895	4,360	5,547	34,254
JALAPA	4,492	4,427	3,010	954	2,094	2,034	2,642	3,681	4,006	4,622	31,962
RETALHULEU	4,067	3,552	2,063	879	2,477	2,540	3,331	3,624	4,587	3,750	30,870
BAJA VERAPAZ	5,046	6,338	4,537	242	806	1,292	1,847	3,517	3,920	3,062	30,607
IZABAL	4,455	3,987	2,208	234	1,200	2,398	2,657	2,826	3,464	4,865	28,294
ZACAPA	4,410	3,840	2,472	690	1,904	2,373	2,836	2,985	3,164	3,230	27,904
SACATEPEQUEZ	5,120	4,503	2,525	116	972	1,455	2,171	3,535	3,961	3,036	27,394
EL PROGRESO	3,016	2,667	1,912	198	1,070	1,688	2,116	2,275	2,556	2,687	20,185
<b>Total general</b>	<b>195,679</b>	<b>178,788</b>	<b>113,271</b>	<b>24,275</b>	<b>73,531</b>	<b>99,324</b>	<b>123,024</b>	<b>140,345</b>	<b>166,833</b>	<b>183,401</b>	<b>1,298,471</b>

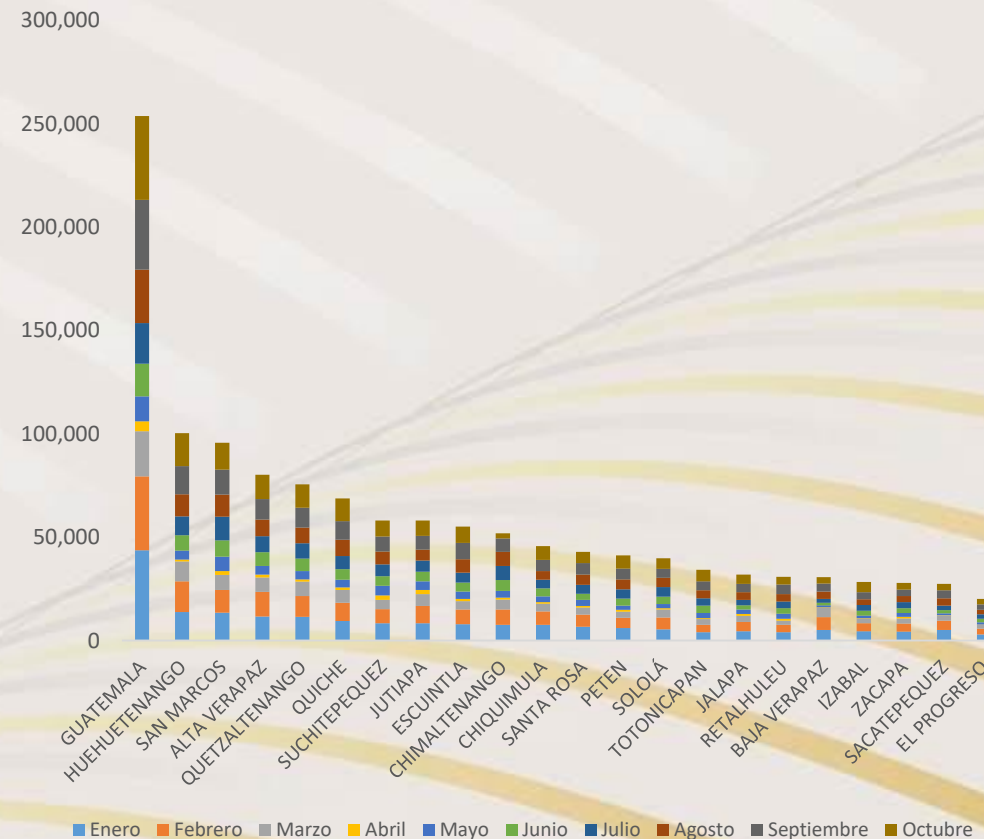

## SOLICITUDES DE DPI POR DEPARTAMENTO Y AÑO

DEPARTAMENTO	2009	2010	2011	2012	2013	2014	2015	2016	2017	2018	2019	2020	TOTAL
GUATEMALA	165,452	636,692	365,697	863,615	332,288	272,423	306,130	290,314	284,212	304,051	318,284	253,814	<b>4,392,972</b>
HUEHUETENANGO	93,659	300,506	80,242	118,921	72,572	58,529	61,673	57,503	55,561	60,723	75,275	100,369	<b>1,135,533</b>
SAN MARCOS	71,182	279,827	80,312	132,509	71,733	58,741	62,038	56,568	53,582	56,169	66,610	95,687	<b>1,084,958</b>
ALTA VERAPAZ	69,147	241,066	69,073	166,862	54,597	42,582	47,694	47,657	47,564	52,212	62,990	80,242	<b>981,686</b>
QUETZALTENANGO	61,952	218,079	68,661	127,591	55,374	49,026	53,306	51,903	49,376	52,952	62,508	75,503	<b>926,231</b>
QUICHE	56,216	242,339	68,601	106,716	50,726	43,229	46,803	42,217	42,256	46,045	53,368	68,830	<b>867,346</b>
ESCUINTLA	42,183	146,326	71,563	133,988	60,857	47,355	53,990	51,522	50,341	55,423	59,757	55,136	<b>828,441</b>
SUCHITEPEQUEZ	62,475	150,902	40,447	74,765	42,670	34,067	39,192	36,154	35,516	37,402	44,848	58,005	<b>656,443</b>
CHIMALTENANGO	41,714	155,579	43,791	89,495	34,034	30,485	32,689	31,593	31,009	32,869	40,149	51,859	<b>615,266</b>
JUTIAPA	38,884	151,951	39,120	70,468	31,685	27,421	29,810	27,566	26,146	28,536	36,596	57,998	<b>566,181</b>
PETEN	32,154	104,496	47,805	87,933	37,130	28,948	34,197	31,394	29,295	33,748	36,806	41,174	<b>545,080</b>
SANTA ROSA	39,668	112,781	31,136	56,537	26,149	22,159	24,175	22,938	21,589	23,632	29,403	42,923	<b>453,090</b>
CHIQUIMULA	30,841	108,932	27,739	52,813	24,388	19,756	22,545	20,563	19,746	22,793	29,221	45,709	<b>425,046</b>
TOTONICAPAN	30,183	132,577	34,247	46,049	22,569	19,851	20,865	19,286	18,931	20,480	23,861	34,254	<b>423,153</b>
IZABAL	21,422	79,548	34,796	70,801	30,816	22,045	23,381	24,226	21,457	23,148	28,961	28,294	<b>408,895</b>
SACATEPEQUEZ	27,958	86,076	28,813	69,831	24,476	22,456	23,776	23,349	22,023	22,825	26,579	27,394	<b>405,556</b>
SOLOLÁ	34,923	121,047	20,120	35,503	18,071	16,655	18,983	16,743	16,563	17,786	22,930	39,752	<b>379,076</b>
RETALHULEU	28,002	82,452	27,457	52,046	21,583	19,258	20,990	19,709	18,324	20,506	24,059	30,870	<b>365,256</b>
JALAPA	21,666	90,567	22,752	41,791	17,923	15,697	17,729	16,332	15,858	17,085	20,619	31,962	<b>329,981</b>
ZACAPA	24,445	73,723	20,449	36,659	16,447	14,264	17,279	16,399	16,302	17,485	21,178	27,904	<b>302,534</b>
BAJA VERAPAZ	24,849	88,615	17,430	30,156	14,109	13,177	14,656	14,743	13,269	14,778	18,263	30,607	<b>294,652</b>
EL PROGRESO	18,681	53,384	15,631	27,245	11,560	10,045	11,688	10,154	9,511	10,766	14,648	20,185	<b>213,498</b>
<b>Total general</b>	<b>1,037,656</b>	<b>3,657,465</b>	<b>1,255,882</b>	<b>2,492,294</b>	<b>1,071,757</b>	<b>888,169</b>	<b>983,589</b>	<b>928,833</b>	<b>898,431</b>	<b>971,414</b>	<b>1,116,913</b>	<b>1,298,471</b>	<b>16,600,874</b>

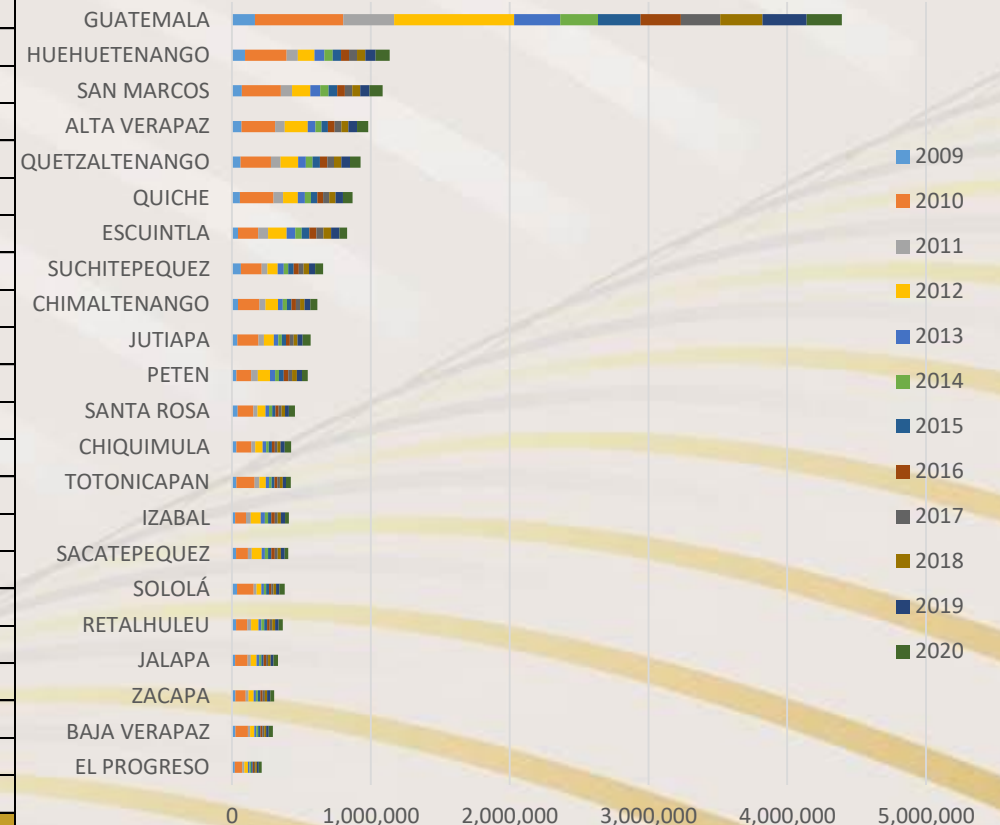

## SOLICITUDES DE DPI EN EL EXTRANJERO POR MES DEL AÑO 2020

CIUDAD	Enero	Febrero	Marzo	Abril	Mayo	Junio	Julio	Agosto	Septiembre	Octubre	Total General
MARYLAND	1,356	1,388	781	14	18	344	605	853	886	1,039	7,284
CALIFORNIA	1,269	1,417	939	3	36	197	478	605	760	935	6,639
NUEVA YORK	970	928	553			103	542	600	615	799	5,110
ILLINOIS	497	515	340		5	206	448	459	429	514	3,413
FLORIDA	393	486	310		14	166	258	326	390	447	2,790
GEORGIA	455	344	400		30	201	550	505			2,485
TEXAS	503	519	252		35	52	132	190	275	297	2,255
ARIZONA	128	163	110			17	48	84	161	159	870
COLORADO	118	168	110				80	118	123	89	806
MADRID	17	20	9				7	19	15	13	100
<b>Total general</b>	<b>5,706</b>	<b>5,948</b>	<b>3,804</b>	<b>17</b>	<b>138</b>	<b>1,286</b>	<b>3,148</b>	<b>3,759</b>	<b>3,654</b>	<b>4,292</b>	<b>31,752</b>

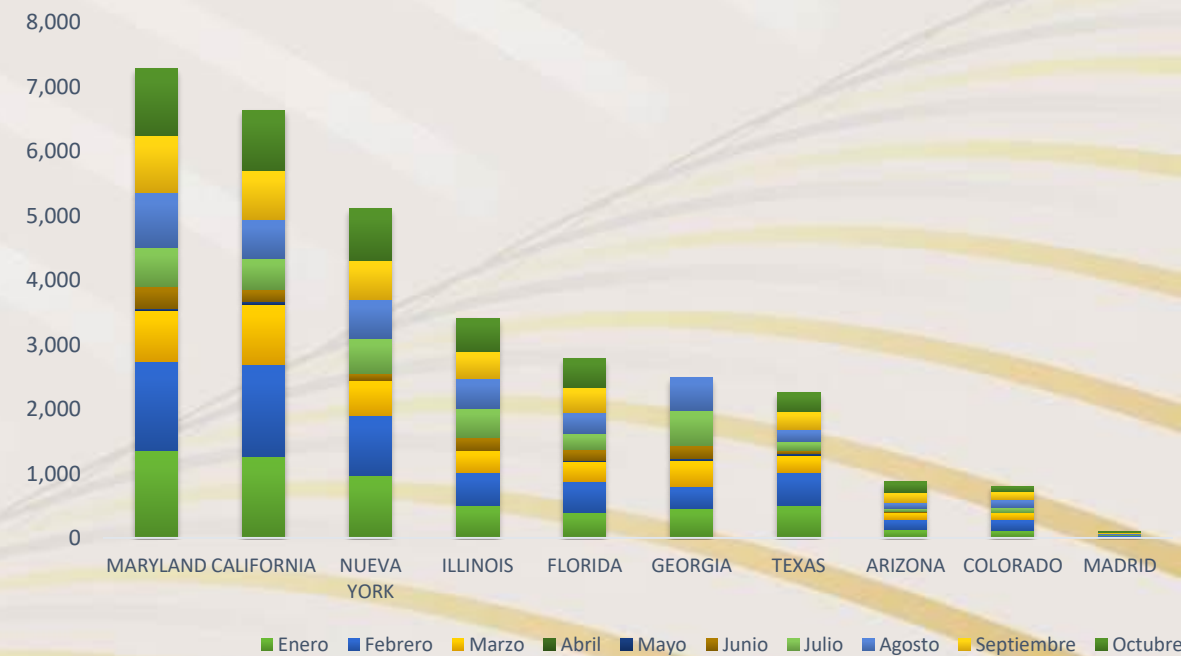

## SOLICITUDES DE DPI EN EL EXTRANJERO POR AÑO

DEPARTAMENTO	2012	2013	2015	2016	2017	2018	2019	2020	Total general
CALIFORNIA		790	7,340	18,063	17,978	18,009	17,860	6,639	<b>86,679</b>
MARYLAND				7,883	10,368	14,175	13,643	7,284	<b>53,353</b>
NUEVA YORK		1	3,988	7,622	11,346	10,546	9,818	5,110	<b>48,431</b>
TEXAS			8,423	5,065	4,613	5,397	6,132	2,255	<b>31,885</b>
GEORGIA				3,598	4,746	4,230	5,582	2,485	<b>20,641</b>
FLORIDA	733	219	2,992		2,199	4,964	4,624	2,790	<b>18,521</b>
ILLINOIS				2,600	3,560	4,129	4,770	3,413	<b>18,472</b>
ARIZONA				1,367	1,670	1,273	855	870	<b>6,035</b>
COLORADO				831	1,362	1,310	1,643	806	<b>5,952</b>
MADRID			61	290	154	161	168	100	<b>934</b>
<b>Total general</b>	<b>733</b>	<b>1,010</b>	<b>22,804</b>	<b>47,319</b>	<b>57,996</b>	<b>64,194</b>	<b>65,095</b>	<b>31,752</b>	<b>290,903</b>

